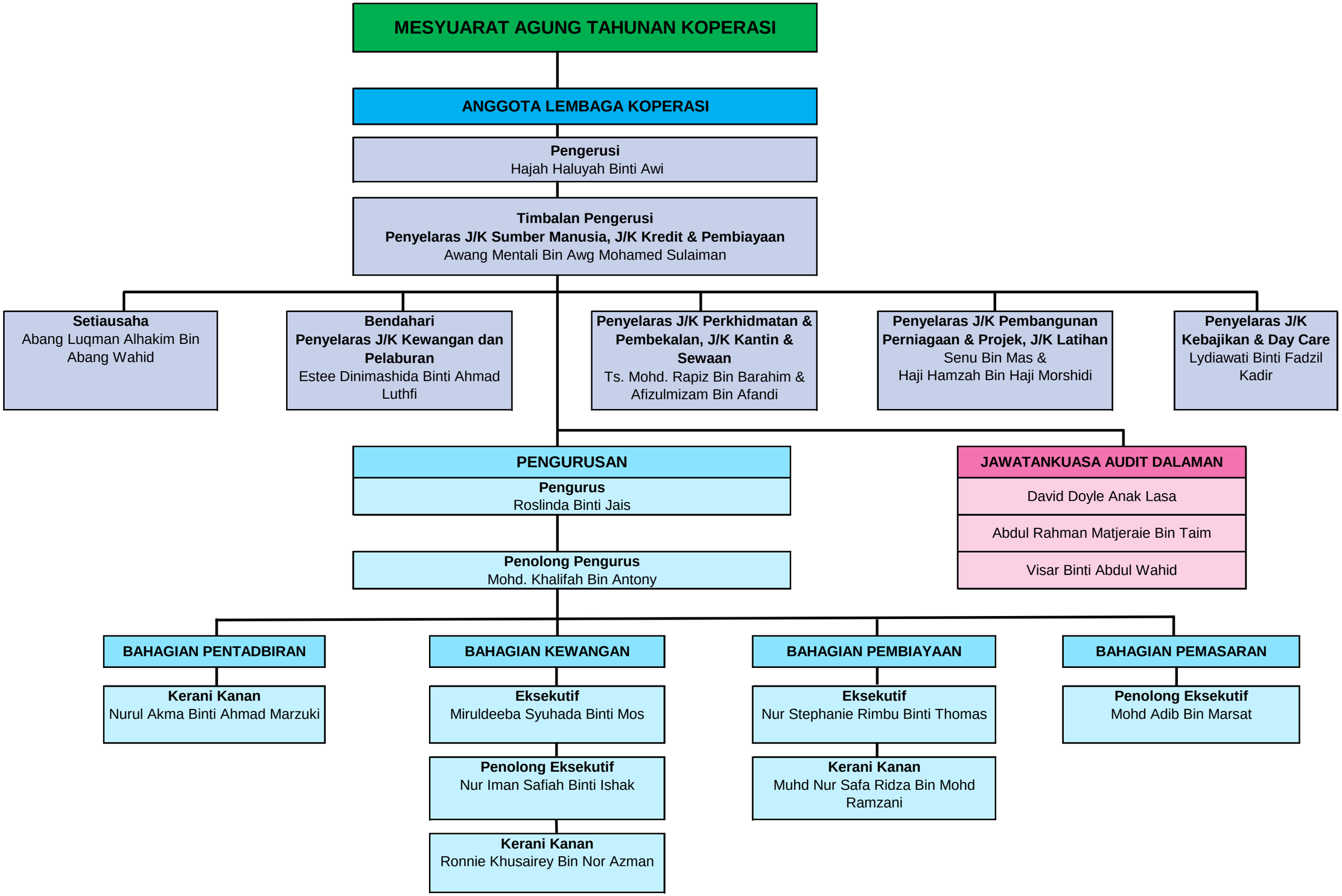CARTA ORGANISASI
KOPERASI PUSAKA SARAWAK BERHAD